Creative Writing

What if one day you found a secret door in your house? Write a paragraph telling us where it leads to. Describe things you saw. Would you tell anyone?

© 2007 - 2020 Education.com

Name _____ Date _____

Numbers in Spanish

A quick guide to the numbers (and how to pronounce them).

1 uno *OOH-no*	**2** dos *DOH-S*	**3** tres *TRE-s*	**4** cuatro *CU-AH-tro*
5 cinco *SEEN-ko*	**6** seis *SAY-s*	**7** siete *SEE-EH-teh*	**8** ocho *OH-cho*
9 nueve *NOO-eh-veh*	**10** diez *dee-ES*	**11** once *OHN-se*	**12** doce *DOH-se*
13 trece *TRE-se*	**14** catorce *ka-TOR-se*	**15** quince *KEEN-se*	**16** dieciseis *dee-es-EEE-say-s*
17 diecisiete *dee-es-EEE-SEE-EH-teh*	**18** dieciocho *dee-es-EEE-OH-cho*	**19** diecinueve *dee-es-EEE-NOO-eh-veh*	**20** veinte *BAIN-teh*
30 treinta *TRE-EEN-tah*	**40** cuarenta *cu-ah-REN-tah*	**50** cincuenta *seen-CU-EN-tah*	**60** sesenta *se-SEN-tah*
70 setenta *se-TEN-tah*	**80** ochenta *oh-CHEN-tah*	**90** noventa *no-VEN-tah*	**100** cien *SEE-en*

© 2007 - 2021 Education.com

Nouns

Grade 1 Nouns Worksheet

Circle the noun(s) in each sentence.

Nouns are a person, a place or a thing.

The cat is purring.

The boy kicked the ball.

Sam plays with his friend Ben.

The bus stops at the red light.

We saw tigers at the zoo.

These flowers are beautiful.

Dad drives us carefully in the car.

Farm Animals
Wordsearch

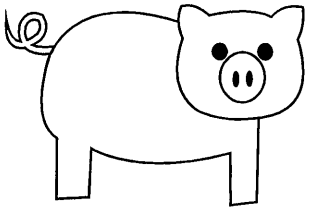

- CHICKEN
- HORSE
- SHEEP
- DOG
- GOAT
- TURKEY
- LLAMA
- DUCK
- PIG
- BUFFALO

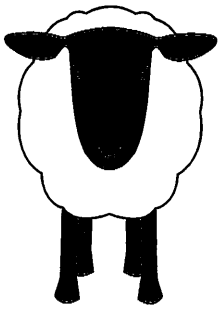

P T A H J W E B C M Q F
I Y P U N X T U R K E Y
G C S I M Z E Y G L J A
E L H T B U F F A L O E
F S O I U P S T X B L H
Y Z R N C A M O P Q L D
O K S L I K U E U T A M
T W E F R J E X N Q M S
C A M U P H B N E D A J
W E H Q S N R G K I N G
G O A T Y E P S T H O M
U Z J M F E B W A D U T
P R O G N J D U C K E L

© 2007 - 2021 Education.com

Name _____ ★

Carnival Food

50¢

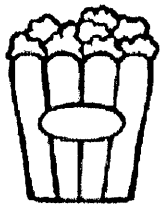
45¢

83¢

25¢

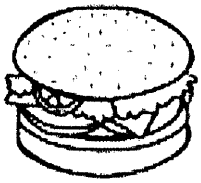
98¢

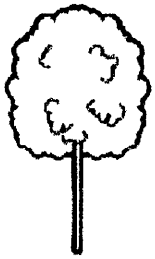
70¢

How many quarters do you need to buy this?

_____ quarters

How many pennies do you need to buy this?

_____ pennies

How many dimes do you need to buy this?

_____ dimes

How many nickels do you need to buy this?

_____ nickels

How many nickels do you need to buy this?

_____ nickels

How many pennies do you need to buy this?

_____ pennies

Name_____

© Annie Moffatt ® The Moffatt Girls 2013

Winter Shopping

Directions: Read the questions at the bottom of the page. Circle more or less for each question. Color the pictures.

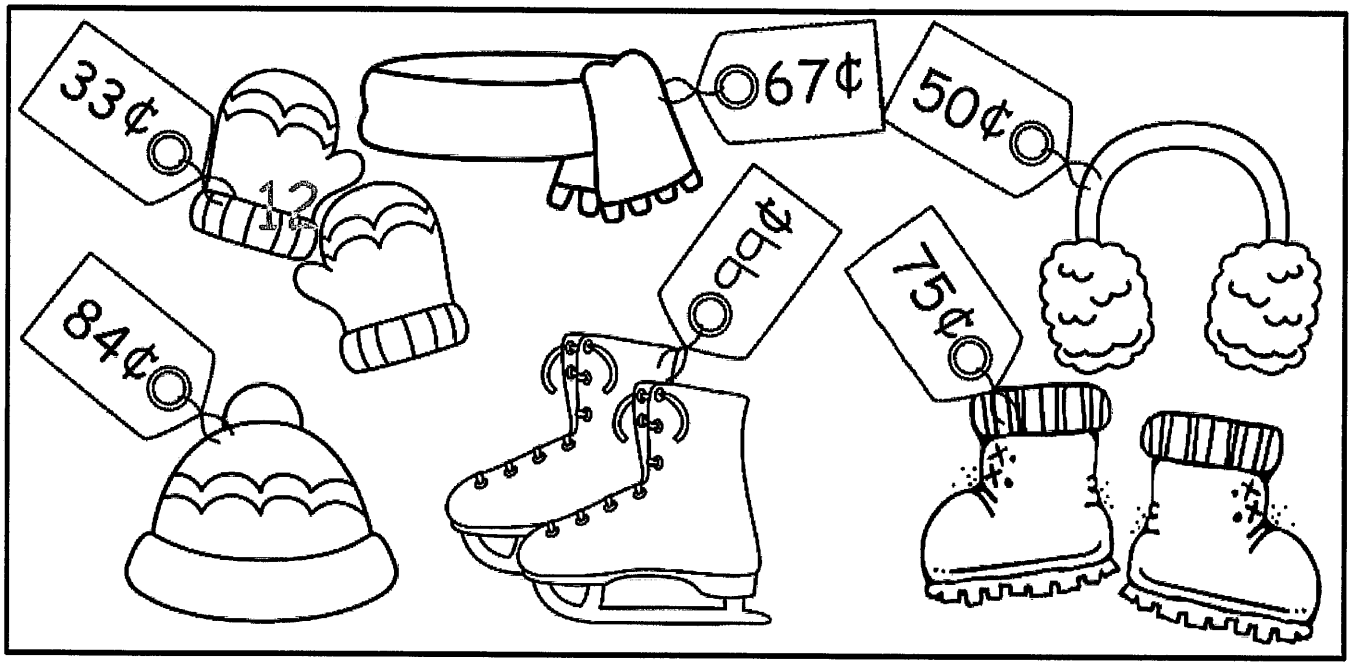

1.		cost	**more** or **less**	than	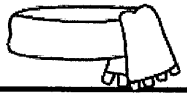
2.		cost	**more** or **less**	than	
3.		cost	**more** or **less**	than	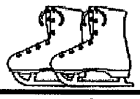
4.		cost	**more** or **less**	than	
5.		cost	**more** or **less**	than	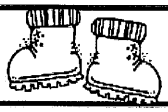
6.		cost	**more** or **less**	than	
7.		cost	**more** or **less**	than	
8.		cost	**more** or **less**	than	

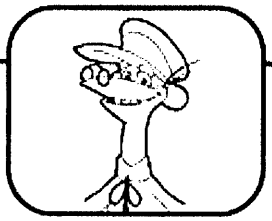

Can You Buy It?

Is there enough money to buy each item?
Draw ☺ for yes. Draw ☹ for no in the box.

1. 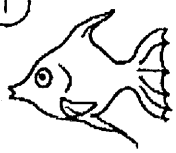 Cost 45¢

2. Cost 60¢

3. Cost 85¢

4. 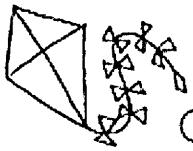 Cost $1.29

5. Cost $1.45

6. Cost $1.79

7. 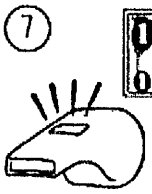 Cost $2.05

8. 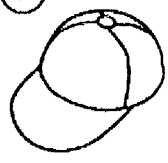 Cost $3.30

9. Cost $5.75

10. 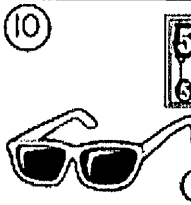 Cost $6.50

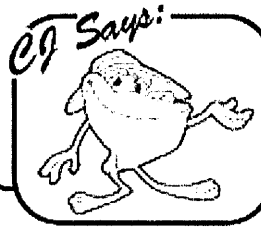

Give your child a certain amount of money, for example, 2 quarters. Then take a walk around your house together. Tell your child that you are going to pick something out and put a price on it (notepad—45¢). Then ask her if she has enough money to "buy" the objects from you. If your child has enough money to make the purchase, ask her if any change is coming back to her. If so, how much? Allow your child to use pencil and paper if necessary. Repeat with other combinations of money.

Knowledge Adventure

© 1998 Knowledge Adventure, Inc. All rights reserved. Jump Start 2nd Grade is a trademark, and Knowledge Adventure name and logo are registered trademarks of Knowledge Adventure, Inc.

Name: _____ =5¢ =1¢

Winter Shopping

Directions: Count the coins and answer the questions.

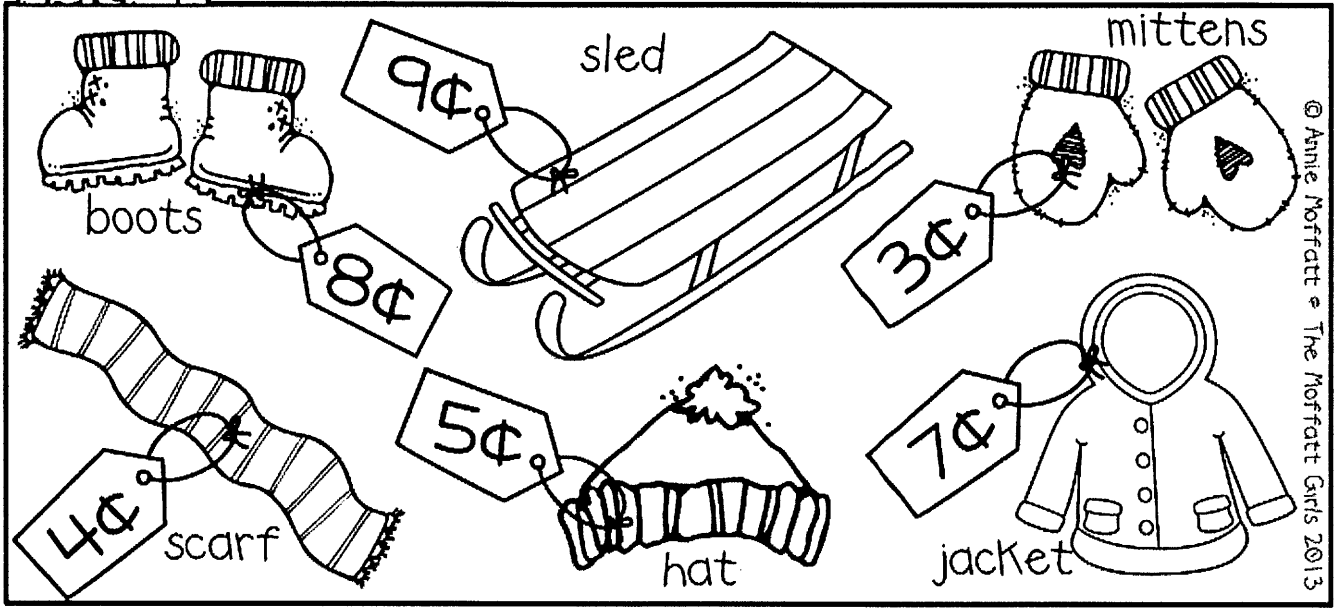

© Annie Moffatt • The Moffatt Girls 2013

_____¢	Can you buy the scarf?	yes no
_____¢	Can you buy the mittens?	yes no
_____¢	Can you buy the sled?	yes no
_____¢	Can you buy the boots?	yes no
_____¢	Can you buy the hat and jacket?	yes no

Addition

Grade 2 Word Problems Worksheet

Read and answer each question.

The local food bank was receiving donations from the community.

1. During the first week, they received 12 boxes of canned soup and 36 boxes of crackers. During the second week, they received 25 boxes of canned soup and 24 boxes of crackers. How many boxes of crackers did they receive in total?

2. They had 40 boxes of pasta sauce in storage and received 47 more boxes last month. How many boxes of pasta sauce are there?

3. In the storage room, there are 16 boxes of corn flakes. There were 19 more boxes of cheerios than corn flakes. How many boxes of cereal are there?

4. The food bank expected to recruit 60 volunteers. 34 men and 45 women signed up. How many volunteers were recruited?

5. The local food bank opened 18 days in January and 21 days in February. If it will be opened for 15 days in March, how many days is it open in these three months?

6. Write the addition sentence that fits this: "The food bank opens for 4 hours on Friday and 5 hours each on Saturday and Sunday. It opens for 14 hours over those 3 days."

© www.k5learning.com

Counting Money

Circle the correct answer.

1.

1¢
5¢
10¢

2.

1¢
5¢
10¢

3.

1¢
5¢
10¢

4.

5¢
6¢
7¢

5.

10¢
15¢
20¢

6. 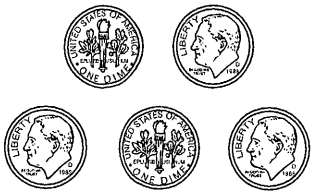

60¢
50¢
40¢

7.

6¢
27¢
28¢

8.

12¢
17¢
20¢

9. Jenny has 45¢. The chocolate bar she wants to buy is 85¢. How much more money does Jenny need?

30¢
35¢
40¢

10. Christopher has 50¢.
Wendy has 45¢.
How much money do they have altogether?

85¢
95¢
99¢

Education.com

Find worksheets, games, lessons & more at education.com/resources

© 2007 - 2021 Education.com

Name: _____ Date: _____

Match It: Quarter Hour

Circle the correct time shown on each clock.

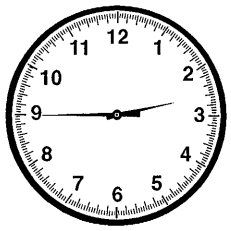	2:15 2:45 3:45
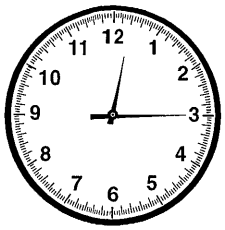	12:15 3:15 3:00
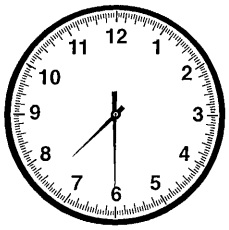	6:30 7:30 7:15
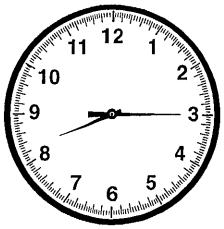	8:45 9:15 8:15
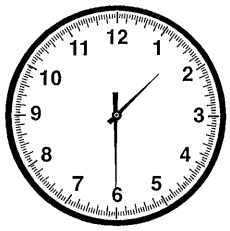	1:30 6:30 2:30
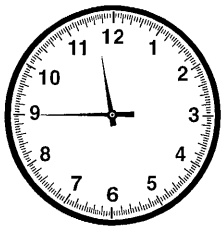	12:45 11:45 12:00
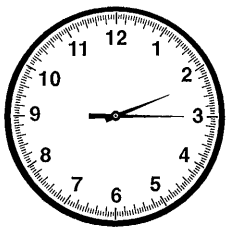	3:00 2:15 3:15
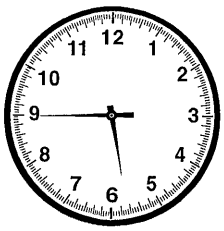	6:45 6:15 5:45
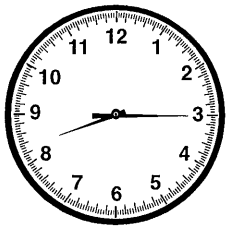	8:15 8:00 9:15
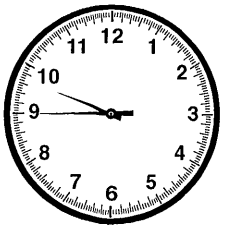	10:45 9:45 9:15

education.com

Copyright © 2018 Education.com LLC All Rights Reserved
More worksheets at www.education.com/worksheets

15 Minute Match Up

View the time on the clocks. Draw a line from the digital time to the correct time on the clock.

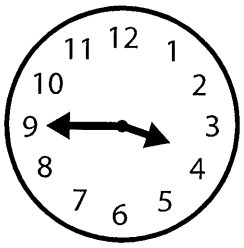

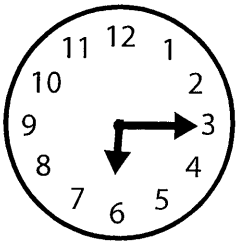

7:15

2:30

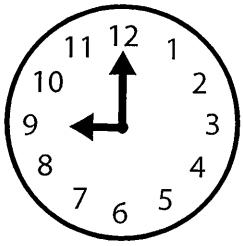

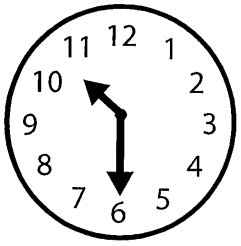

11:45

9:00

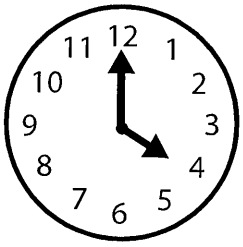

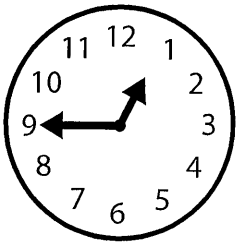

1:15

5:30

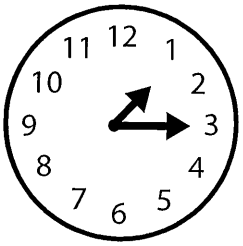

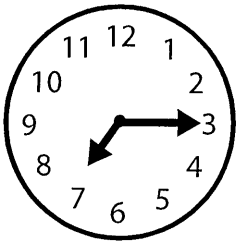

12:45

4:00

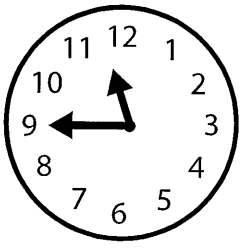

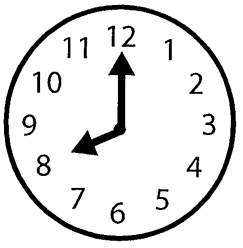

6:15

10:30

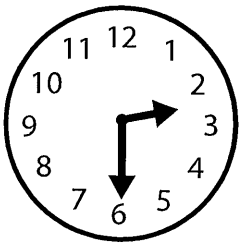

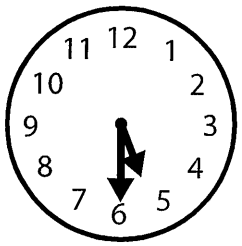

3:45

8:00

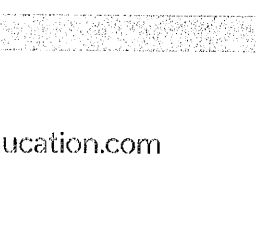

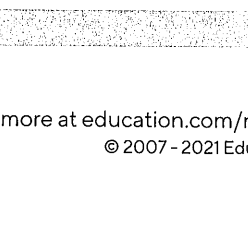

© 2007 - 2021 Education.com

Bear Sudoku

Help Bart complete the four Sudoku puzzles.
Every row, column, and 2x2 block
must contain the numbers 1 through 4 once.

Difficulty:

	2		
1		2	
2		3	
	3		

		1	
2			4
4			1
		4	

	2		
3			2
2			1
	3		

	1	3	
			1
			3
	3	4	

© 2007 - 2020 Education.com

Cut and Paste Penguin

Choose a set of eyes to cut and paste on the Penguin. Color afterwards.

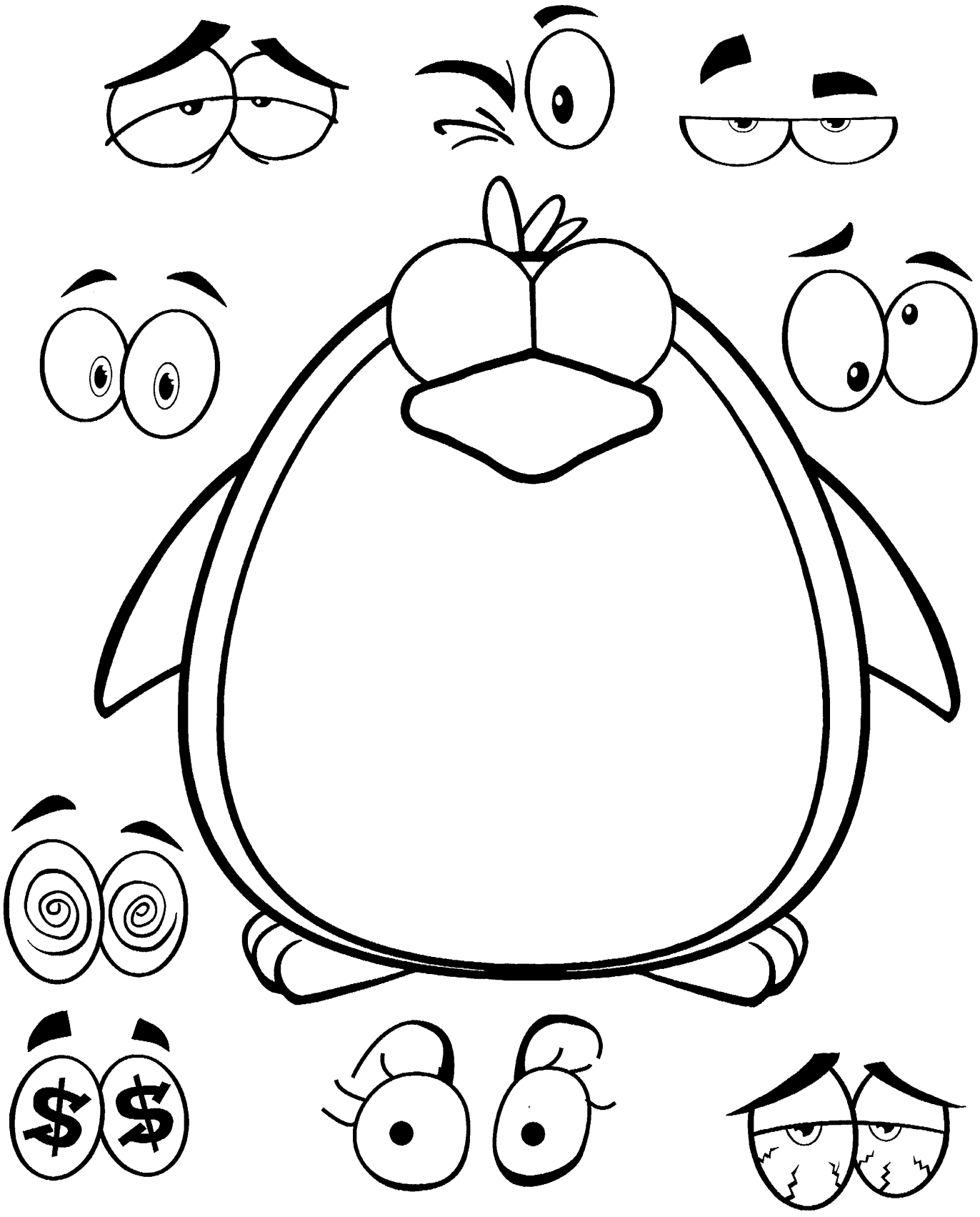

© www.KidsCanHaveFun.com

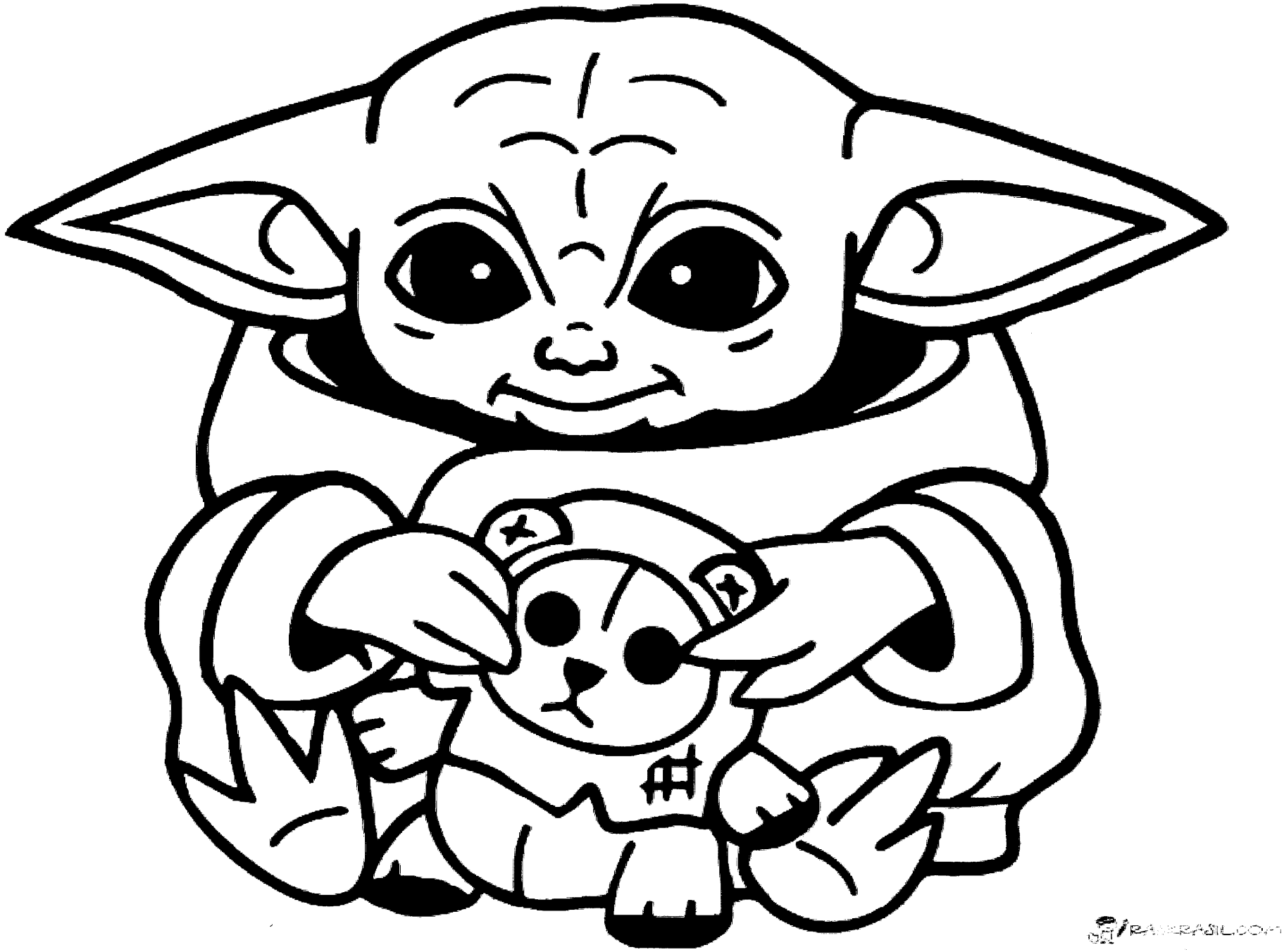
RAMKRASIL.COM

©2017 WeVeel, LLC.