



# Synonyms or Antonyms?

Drag and drop the words to match their synonym or antonym.

**Synonyms** are words that have the same meaning.

**Antonyms** are words that have the opposite meanings.

Synonyms		Antonyms	
<div>giggle</div>	<div></div>	<div>sweet</div>	<div></div>
<div>happy</div>	<div></div>	<div>old</div>	<div></div>
<div>look</div>	<div></div>	<div>asleep</div>	<div></div>
<div>fast</div>	<div></div>	<div>open</div>	<div></div>



sour   glad   quick   close   see   young   laugh   awake



# School

## Word Scramble



Unscramble each group of letters to form a school word.

1. PCLIEN \_\_\_\_\_
2. EKDS \_\_\_\_\_
3. HACRI \_\_\_\_\_
4. DCOINTAIYR \_\_\_\_\_
5. TTSE \_\_\_\_\_
6. OOWEHMKR \_\_\_\_\_
7. TYSDU \_\_\_\_\_
8. EANLR \_\_\_\_\_
9. ECTEAHR \_\_\_\_\_
10. CYSNRAO \_\_\_\_\_
11. SEDNTTU \_\_\_\_\_
12. RDIAEGN \_\_\_\_\_
13. WTNIGR \_\_\_\_\_
14. LNPEIGSL \_\_\_\_\_
15. CMEUTPOR \_\_\_\_\_

Name \_\_\_\_\_

Date \_\_\_\_\_



## READING SCALES 2C

Use your knowledge of the number system to read these scales which are going up in ones, tens or hundreds.

1) How many ml? \_\_\_\_

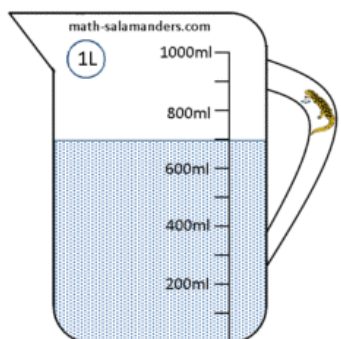

2) How many ml? \_\_\_\_

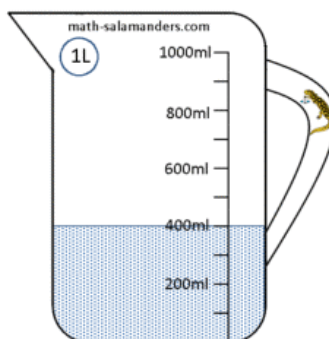

3) How many ml? \_\_\_\_

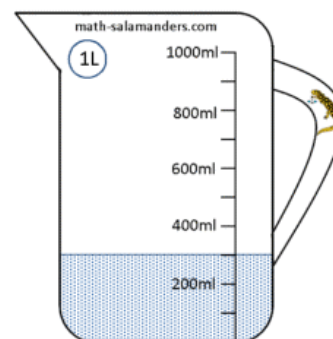

4) How long is the line? \_\_\_\_ cm

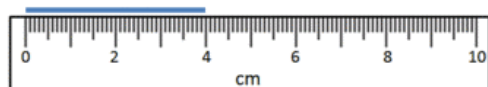

5) How long is the line? \_\_\_\_ cm

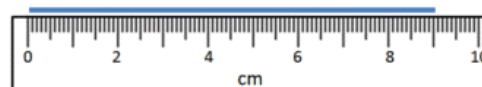

6) How long is the line? \_\_\_\_ mm

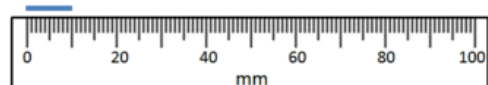

7) How long is the line? \_\_\_\_ mm

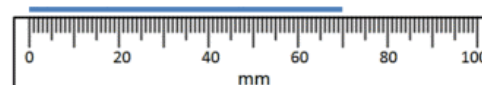

8) How many g? \_\_\_\_

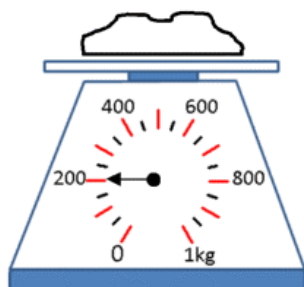

9) How many g? \_\_\_\_

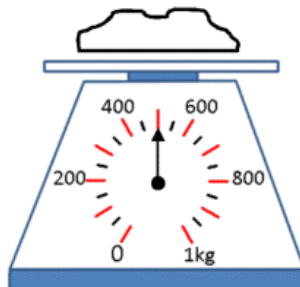

10) How many g? \_\_\_\_

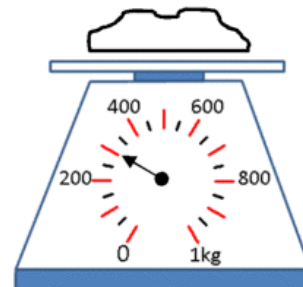

Free Math Sheets, Math Games and Math Help

**MATH-SALAMANDERS.COM**

Name \_\_\_\_\_

CCSS 4.L.5.C Demonstrate understanding of words by relating them to opposites....

## Synonyms

Synonyms are words that mean almost the same thing.

example: **sad** and **gloomy** are synonyms

→ Directions: Write each word next to its synonym.

leap	handsome	bad	icy
messy	hard	fast	easy
right	small	noisy	present
stone	friend	angry	toss

quick		loud	
mad		rock	
buddy		throw	
dirty		awful	
simple		tiny	
correct		cute	
difficult		cold	
gift		jump	

# spring

## word search

Find the words and color the squares



s	l	a	m	b	m	a	y
f	p	a	p	r	i	l	b
l	n	r	t	r	e	e	i
o	e	s	s	e	e	d	r
w	s	u	f	r	o	g	d
e	t	n	i	b	e	e	s
r	c	r	o	c	u	s	n
b	l	o	s	s	o	m	g

flower  
april  
may  
lamb  
blossom  
tree  
birds  
bee  
nest  
sun  
seed  
frog  
crocus

Which letters are left?



--	--	--	--	--	--

Name: \_\_\_\_\_

# Addition

Find the sums.

a. 
$$\begin{array}{r} 357 \\ + 208 \\ \hline \end{array}$$

b. 
$$\begin{array}{r} 299 \\ + 234 \\ \hline \end{array}$$

c. 
$$\begin{array}{r} 483 \\ + 95 \\ \hline \end{array}$$

d. 
$$\begin{array}{r} 250 \\ + 590 \\ \hline \end{array}$$

e. 
$$\begin{array}{r} 774 \\ + 526 \\ \hline \end{array}$$

f. 
$$\begin{array}{r} 878 \\ + 316 \\ \hline \end{array}$$

g. 
$$\begin{array}{r} 687 \\ + 678 \\ \hline \end{array}$$

h. 
$$\begin{array}{r} 160 \\ + 74 \\ \hline \end{array}$$

i. 
$$\begin{array}{r} \$816 \\ + \$905 \\ \hline \end{array}$$

j. 
$$\begin{array}{r} \$999 \\ + \$777 \\ \hline \end{array}$$



- k. Mr. Sanford bought a new grill and picnic table for his backyard. He spent \$178 on the grill and \$467 on the picnic table. How much did he spend in all?

\_\_\_\_\_

- l. Mr. Sanford had a huge outdoor party. He grilled 145 hamburgers and 247 cheeseburgers for his guests. How many burgers did he grill in all?

\_\_\_\_\_

Name: \_\_\_\_\_

**B-71**

Adding & Subtracting  
2-Digit Numbers

**Single-  
Step**

## Daily Word Problem

Quinn has 78 apps on her phone. Ophelia has 53 fewer apps than Quinn. How many apps does Ophelia have?

There are 40 seats at a movie theater. Adults are sitting in 18 seats. Kids are sitting in 12 seats. The rest are empty. How many empty seats are there?

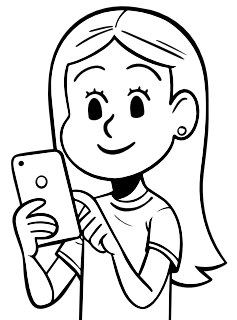



Name: \_\_\_\_\_

**B-72**

Addition & Subtraction;  
Read & Interpret Data

**Single-  
Step**

## Daily Word Problem

Mr. Khan is a music teacher.

The table below shows how many instruments he has in his classroom.

Instruments	
drums	3
shakers	14
bells	12

Mr. Khan has 30 students in his class.

Can he give an instrument to each child?

*Show your work.*

How many instruments  
does Mr. Khan have? \_\_\_\_\_

Can he give an  
instrument to each child? \_\_\_\_\_





Name: \_\_\_\_\_

## Comparing Numbers

**"Greater Than"**

$$45 \boxed{>} 41$$

**45 is greater than 41**

**"Equal To"**

$$63 \boxed{=} 63$$

**63 is equal to 63**

**"Less Than"**

$$33 \boxed{<} 42$$

**33 is less than 42**

In the left column, write a symbol (<, >, or =) for each.

In the right column, write the words "is greater than", "is less than", or "is equal to."

a.    19 \_\_\_\_\_ 25                      19 \_\_\_\_\_ 25

b.    32 \_\_\_\_\_ 27                      32 \_\_\_\_\_ 27

c.    7 \_\_\_\_\_ 17                      7 \_\_\_\_\_ 17

d.    47 \_\_\_\_\_ 47                      47 \_\_\_\_\_ 47

e.    85 \_\_\_\_\_ 36                      85 \_\_\_\_\_ 36

**Challenge:**

★    2 + 3 \_\_\_\_\_ 7                      2 + 3 \_\_\_\_\_ 7

Name: \_\_\_\_\_

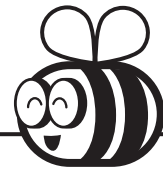

# Math Buzz

Compare. Write  $>$ ,  $<$ ,  $=$ .

412 \_\_\_\_\_ 414

653 \_\_\_\_\_ 635

40 \_\_\_\_\_ 400

Draw lines to divide each shape into fourths. Shade one fourth of each shape.

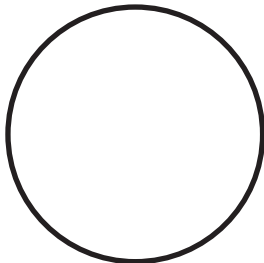
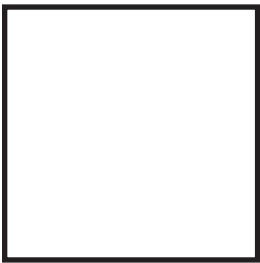

Fill in the time and circle **a.m.** or **p.m.**

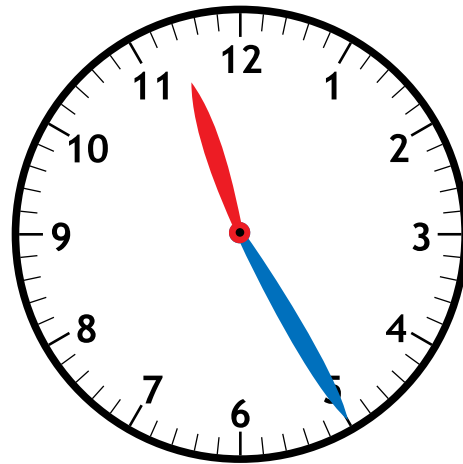

Music Class



a.m.

p.m.

Complete the table.

In	45	64	16
Out	37		

Rule: Subtract 8

Add.

$$\begin{array}{r} 251 \\ + 7 \\ \hline \end{array}$$

$$\begin{array}{r} 464 \\ + 35 \\ \hline \end{array}$$

Name: \_\_\_\_\_

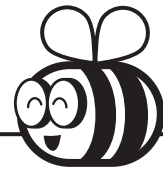

## Math Buzz

Sonji has a piano lesson at quarter after 5. Fill in the digital clock to show what time Sonji's piano lesson starts.

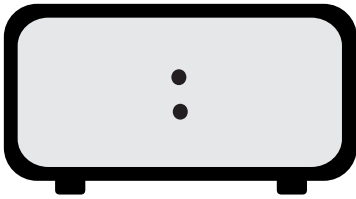

\_\_\_\_\_ minutes after \_\_\_\_\_

Order the numbers from **greatest to least**.

46   26   66

\_\_\_\_\_

Add.

$$\begin{array}{r} 156 \\ + \quad 8 \\ \hline \end{array}$$

$$\begin{array}{r} 428 \\ + \quad 37 \\ \hline \end{array}$$

Fill in the missing numbers.

$$17 + \square = 25$$

$$26 = \square + 21$$

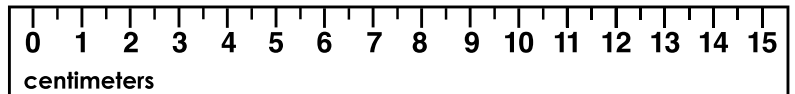
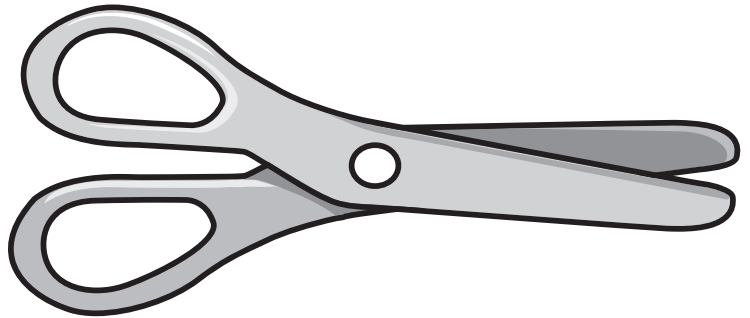

How long is the pair of scissors?

\_\_\_\_\_

How long is the glue stick?

\_\_\_\_\_

How much longer is the pair of scissors than the glue stick?

\_\_\_\_\_

Name: \_\_\_\_\_



## Math Buzz

Circle the object that weighs **less**.

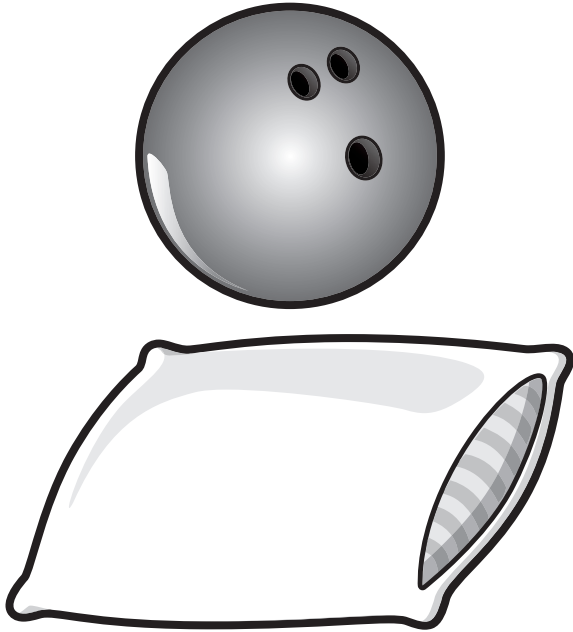

Write how many.

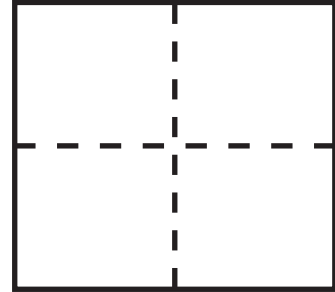

Number of rows: \_\_\_\_\_

Number of columns: \_\_\_\_\_

Total: \_\_\_\_\_ **squares**

Solve each problem. Circle the sum that is **odd**.

$$28 - 7 = \underline{\hspace{2cm}}$$

$$25 - 7 = \underline{\hspace{2cm}}$$

When Alton walked to school in the morning it was 58°F. When he walked home it was 66°F. What was the difference in temperature?

answer: \_\_\_\_\_ °F

Solve.

**Find the difference between 99 and 36.** \_\_\_\_\_

**Subtract 7 from 42.** \_\_\_\_\_

**Take 30 away from 84.** \_\_\_\_\_

Name: \_\_\_\_\_

Time to the Nearest Minute

# Telling Time

Write the time shown.

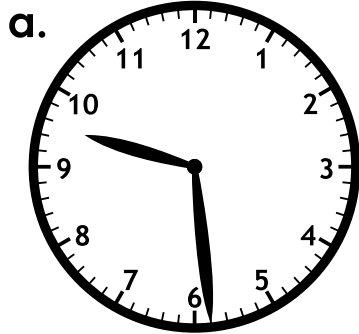

\_\_\_\_\_

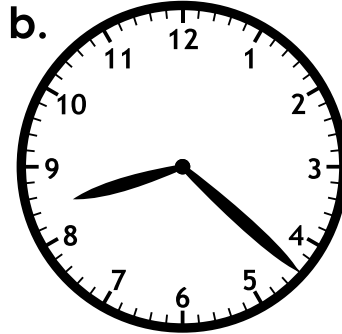

\_\_\_\_\_

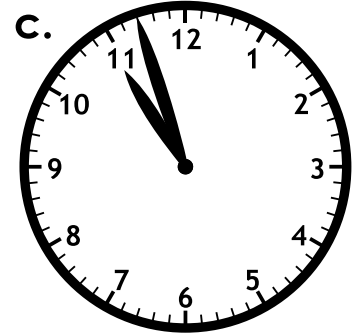

\_\_\_\_\_

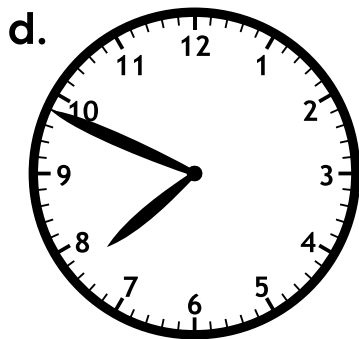

\_\_\_\_\_

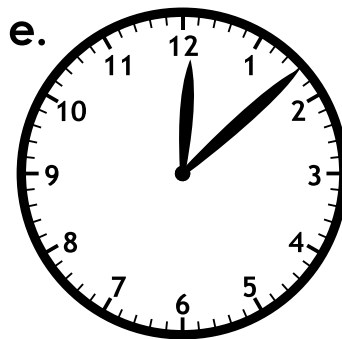

\_\_\_\_\_

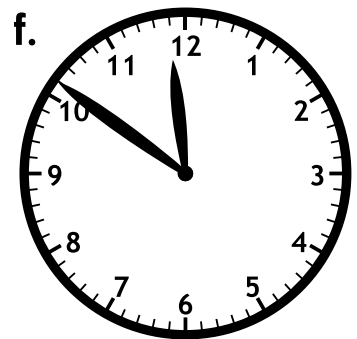

\_\_\_\_\_

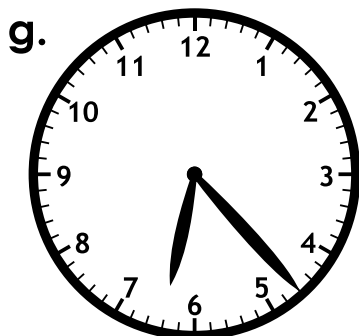

\_\_\_\_\_

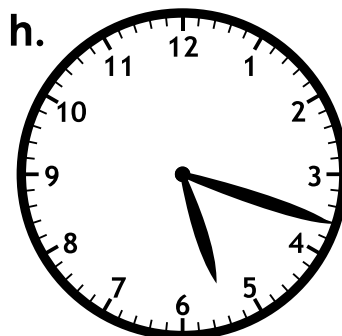

\_\_\_\_\_

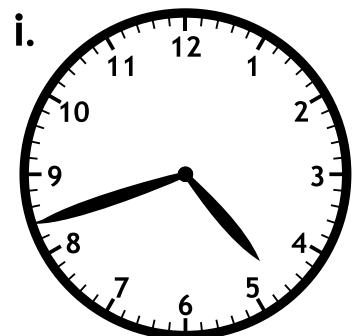

\_\_\_\_\_

